

VISA Issuance Procedures

Japan

Int'l Student Exchange
Division at Tokyo Tech



Visa Consulting Service



Tokyo Regional
Immigration Bureau



Request the Applicant's COE
through Visa Consulting Service

Request the Applicant's COE
to the Immigration Bureau

After the application form has been submitted to the Immigration Bureau,
Certificate of Eligibility (COE) will be issued within 3 to 6 weeks.

<Documents prepared>

- Application for Certificate of Eligibility (COE)
- Verification Documents of the Applicant's Financial Status
- Copy of the Applicant's Passport
- Acceptance Letter from Tokyo Tech

Overseas

Partner University



Student

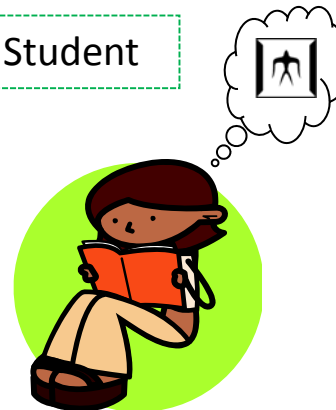

Japanese
Embassy/Consulate

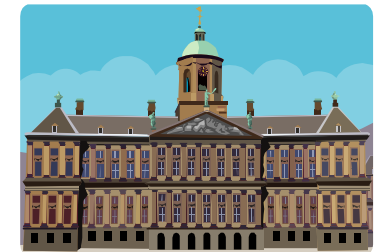

Request for Visa
(Passport, COE, etc.)

Visa Issuance
(takes about a week,
depending on the country)